

**LEGEND**

|  |   |  |                                    |  |                 |  |                 |  |  |  |                |  |                             |
|--|---|--|------------------------------------|--|-----------------|--|-----------------|--|--|--|----------------|--|-----------------------------|
|  | CONCRETE UNIT PAVEMENT ON CONCRETE BASE   |  | EXISTING LIGHT POLE TO BE RETAINED |  | NEW SMART POLE  |  | NEW SIGNAL POLE |  | EXISTING TREE TO BE RETAINED AND PROTECTED |  | NEW TREES      |  | EXISTING TREE TO BE REMOVED |
|  | CONCRETE UNIT PAVEMENT ON FLEXIBLE SUBBASE - EXTEND TO ALIGN WITH SHOPFRONT / PROPERTY BOUNDARY |  | EXISTING LIGHT POLE TO BE REMOVED  |  | NEW SMART POLE  |  | NEW SIGNAL POLE |  | EXISTING TREE TO BE REMOVED                |  | NEW TREES      |  | EXISTING TREE TO BE REMOVED |
|  | RESIN BONDED POROUS PAVING  |  | NEW SMART POLE                     |  | NEW SIGNAL POLE |  | NEW SMART POLE  |  | NEW SMART POLE                             |  | NEW SMART POLE |  | NEW SMART POLE              |
|  | NEW ASPHALT   |  | NEW SMART POLE                     |  | NEW SMART POLE  |  | NEW SMART POLE  |  | NEW SMART POLE                             |  | NEW SMART POLE |  | NEW SMART POLE              |
|  | POTENTIAL NEW LANDSCAPING   |  | NEW SMART POLE                     |  | NEW SMART POLE  |  | NEW SMART POLE  |  | NEW SMART POLE                             |  | NEW SMART POLE |  | NEW SMART POLE              |
|  | EXISTING LANDSCAPE  |  | NEW SMART POLE                     |  | NEW SMART POLE  |  | NEW SMART POLE  |  | NEW SMART POLE                             |  | NEW SMART POLE |  | NEW SMART POLE              |
|  | NEW KERB AND GUTTER   |  | NEW SMART POLE                     |  | NEW SMART POLE  |  | NEW SMART POLE  |  | NEW SMART POLE                             |  | NEW SMART POLE |  | NEW SMART POLE              |
|  | TACTILE GROUND SURFACE INDICATORS   |  | NEW SMART POLE                     |  | NEW SMART POLE  |  | NEW SMART POLE  |  | NEW SMART POLE                             |  | NEW SMART POLE |  | NEW SMART POLE              |

**NEW FURNITURES**

- BENCH SEAT
- RUBBISH BIN
- BICYCLE RACK
- BICYCLE RACK ON SMART POLE
- TREE GUARD
- BUBBLER

**NOTE:** EXISTING WAYFINDING SIGNS TO BE RELOCATED AND REINSTALLED ON NEW POLES

**PROJECT**  
**MACLEAY STREET UPGRADE, POTTS POINT**

**CLIENT**  
**CITY OF SYDNEY**

**CONSULTANT**  
**AECOM**  
 AECOM Australia Pty Ltd  
 A.B.N 20 093 846 925  
 www.aecom.com

**REGISTRATION**

**SCALE BAR**  
 0 5 10 m  
 1:200

**PROJECT MANAGEMENT INITIALS**

|          |         |          |
|----------|---------|----------|
| JC       | VE      | DF       |
| DESIGNER | CHECKED | APPROVED |

**PROJECT DATA**

|       |        |
|-------|--------|
| DATUM | SURVEY |
|-------|--------|

**ISSUE/REVISION**

| NO | DATE       | DESCRIPTION           |
|----|------------|-----------------------|
| 09 | 02.03.2020 | ISSUE FOR INFORMATION |
| 08 | 28.02.2020 | ISSUE FOR INFORMATION |
| 07 | 19.02.2020 | ISSUE FOR INFORMATION |
| 06 | 18.02.2020 | ISSUE FOR INFORMATION |
| 05 | 06.02.2020 | ISSUE FOR INFORMATION |
| 04 | 29.10.2019 | ISSUE FOR INFORMATION |
| VR |            | DATE                  |

**PROJECT NUMBER** 60616465  
**SHEET TITLE** PUBLIC DOMAIN PLAN  
**SHEET 01**  
**SHEET NUMBER** 60616465-001-SKE-1000-CI-0101

**DRAFT ONLY**

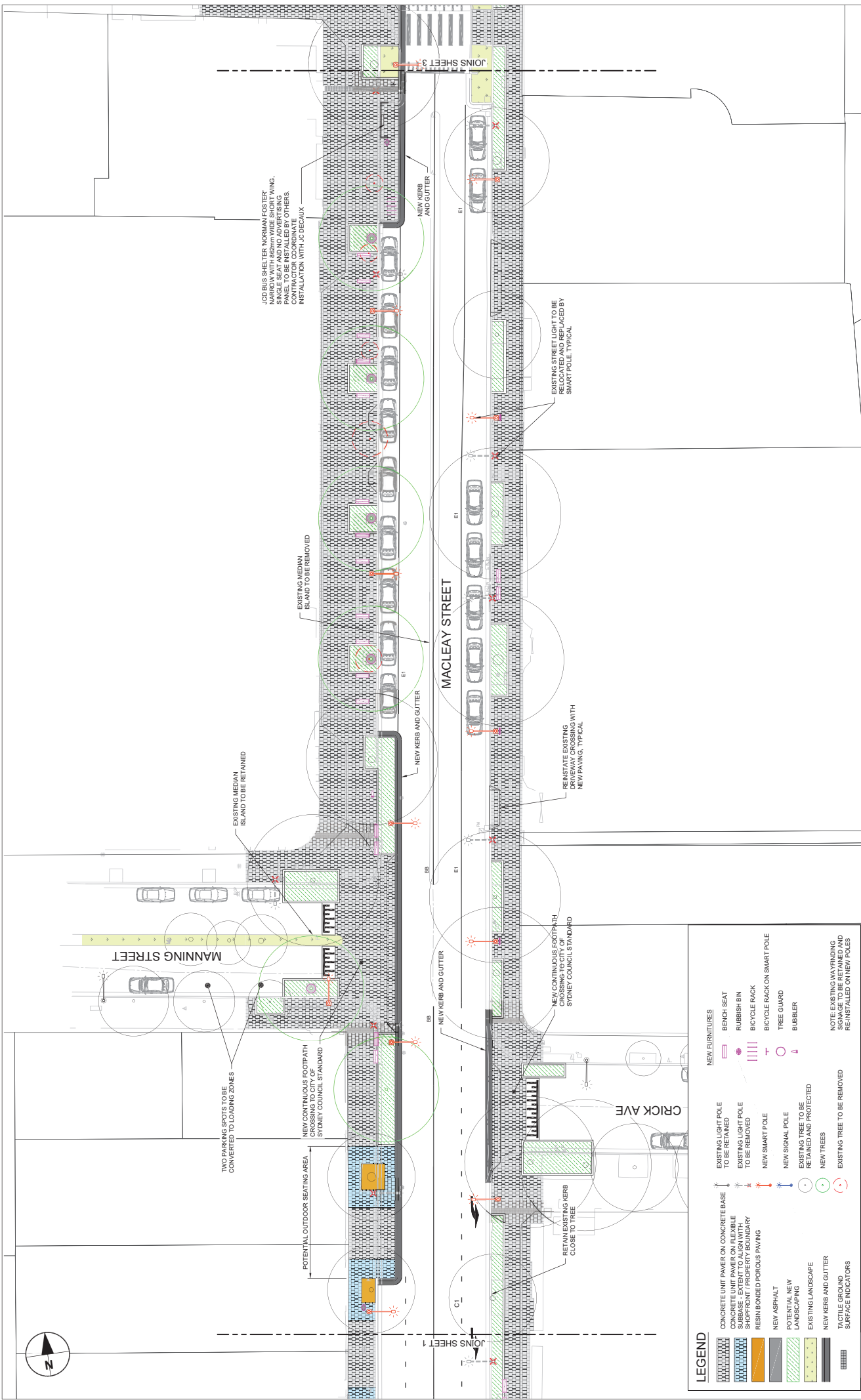

| LEGEND |   |
|--------|---|
|        | CONCRETE UNIT PAVEMENT ON CONCRETE BASE   |
|        | CONCRETE UNIT PAVEMENT ON FLEXIBLE SUBSTRATE - EXTENT TO ALIGN WITH SHOPFRONT / PROPERTY BOUNDARY |
|        | RESIN BONDED POROUS PAVING  |
|        | NEW ASPHALT   |
|        | POTENTIAL NEW LANDSCAPING   |
|        | EXISTING LANDSCAPE  |
|        | NEW KERB AND GUTTER   |
|        | TACTILE GROUND SURFACE INDICATORS   |
|        | EXISTING LIGHT POLE TO BE RETAINED  |
|        | EXISTING LIGHT POLE TO BE REMOVED   |
|        | NEW SMART POLE  |
|        | NEW SIGNAL POLE   |
|        | EXISTING TREE TO BE RETAINED AND PROTECTED  |
|        | NEW TREES   |
|        | EXISTING TREE TO BE REMOVED   |
|        | BENCH SEAT  |
|        | RUBBISH BIN   |
|        | BICYCLE RACK  |
|        | BICYCLE RACK ON SMART POLE  |
|        | TREE GUARD  |
|        | BUBBLER   |

NOTE: EXISTING WAYFINDING SIGNS TO BE REINSTALLED ON NEW POLES

SCALE BAR

CLIENT  
**CITY OF SYDNEY**

PROJECT  
**MACLEAY STREET UPGRADE, POTTS POINT**

CONSULTANT  
**AECOM**  
 AECOM Australia Pty Ltd  
 A.B.N 20 093 846 925  
 www.aecom.com

| REGISTRATION   |                               |
|----------------|-------------------------------|
| PROJECT NUMBER | 60616465                      |
| SHEET TITLE    | PUBLIC DOMAIN PLAN            |
| SHEET 02       | SHEET 02                      |
| SHEET NUMBER   | 60616465-001-SKE-1000-CI-0102 |

| ISSUE/REVISION |            |                       |
|----------------|------------|-----------------------|
| 01             | 02.03.2020 | ISSUE FOR INFORMATION |
| 02             | 28.02.2020 | ISSUE FOR INFORMATION |
| 03             | 19.02.2020 | ISSUE FOR INFORMATION |
| 04             | 18.02.2020 | ISSUE FOR INFORMATION |
| 05             | 06.02.2020 | ISSUE FOR INFORMATION |
| 06             | 29.10.2019 | ISSUE FOR INFORMATION |
| IR             |            | DATE DESCRIPTION      |

| PROJECT MANAGEMENT INITIALS |          |
|-----------------------------|----------|
| JC                          | DF       |
| DESIGNER                    | CHECKED  |
| DATE                        | APPROVED |
| PROJECT DATA                |          |
| DATUM                       | SURVEY   |

| PROJECT MANAGEMENT INITIALS |          |
|-----------------------------|----------|
| JC                          | DF       |
| DESIGNER                    | CHECKED  |
| DATE                        | APPROVED |
| PROJECT DATA                |          |
| DATUM                       | SURVEY   |

| PROJECT MANAGEMENT INITIALS |          |
|-----------------------------|----------|
| JC                          | DF       |
| DESIGNER                    | CHECKED  |
| DATE                        | APPROVED |
| PROJECT DATA                |          |
| DATUM                       | SURVEY   |

| PROJECT MANAGEMENT INITIALS |          |
|-----------------------------|----------|
| JC                          | DF       |
| DESIGNER                    | CHECKED  |
| DATE                        | APPROVED |
| PROJECT DATA                |          |
| DATUM                       | SURVEY   |

| PROJECT MANAGEMENT INITIALS |          |
|-----------------------------|----------|
| JC                          | DF       |
| DESIGNER                    | CHECKED  |
| DATE                        | APPROVED |
| PROJECT DATA                |          |
| DATUM                       | SURVEY   |

| PROJECT MANAGEMENT INITIALS |          |
|-----------------------------|----------|
| JC                          | DF       |
| DESIGNER                    | CHECKED  |
| DATE                        | APPROVED |
| PROJECT DATA                |          |
| DATUM                       | SURVEY   |

| PROJECT MANAGEMENT INITIALS |          |
|-----------------------------|----------|
| JC                          | DF       |
| DESIGNER                    | CHECKED  |
| DATE                        | APPROVED |
| PROJECT DATA                |          |
| DATUM                       | SURVEY   |

This drawing is confidential and shall only be used for the purpose of this project. The signing of this title block confirms the design and drafting of this project have been prepared and checked in accordance with the AECOM quality assurance system to ISO 9001:2000.

DRAFT ONLY

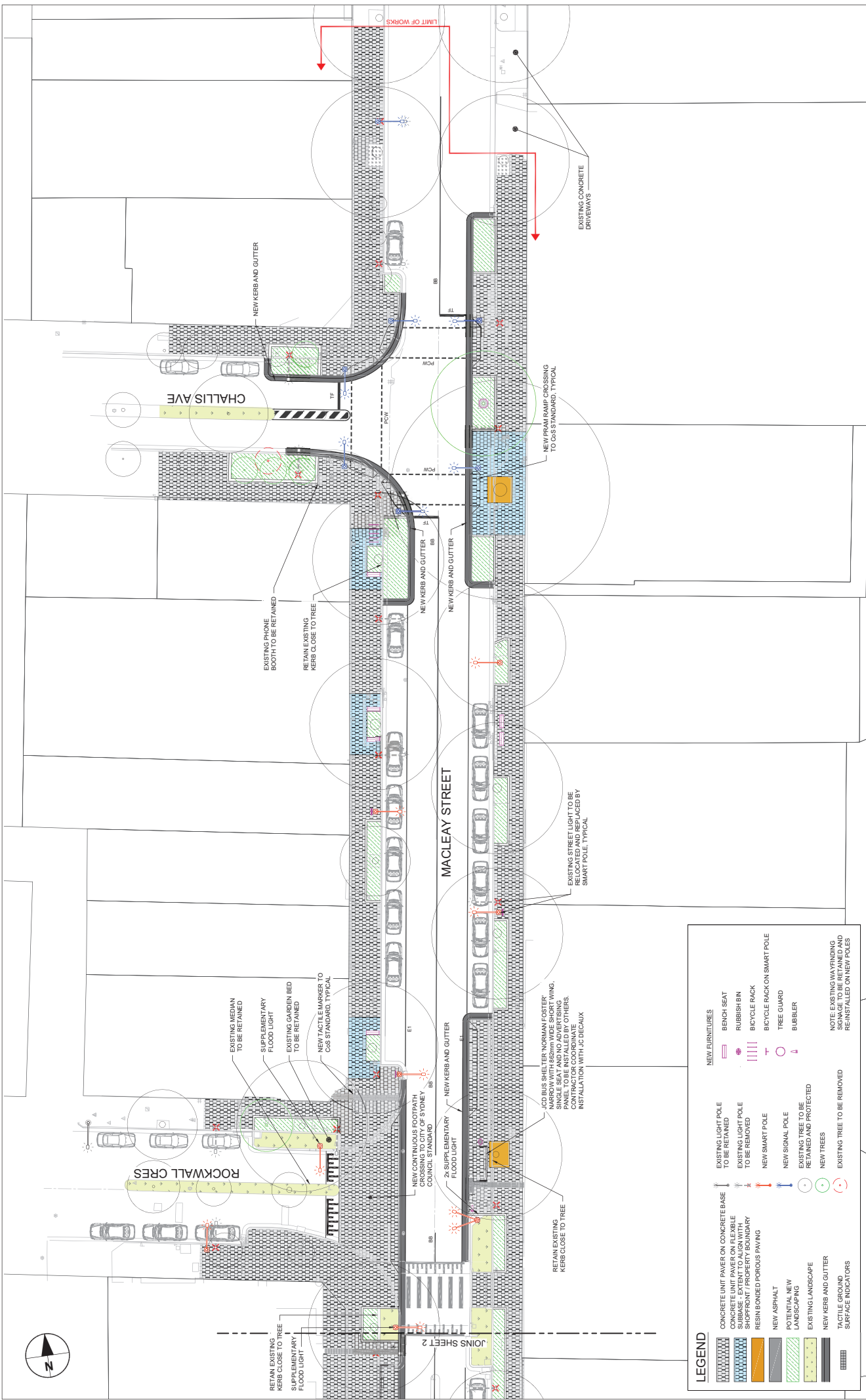

**LEGEND**

|  |   |  |                                    |  |                |  |                 |  |  |
|--|---|--|------------------------------------|--|----------------|--|-----------------|--|--|
|  | CONCRETE UNIT PAVEMENT ON CONCRETE BASE   |  | EXISTING LIGHT POLE TO BE RETAINED |  | NEW SMART POLE |  | NEW SIGNAL POLE |  | EXISTING TREE TO BE RETAINED AND PROTECTED |
|  | CONCRETE UNIT PAVEMENT ON FLEXIBLE SUBSTRATE - EXTENT TO ALIGN WITH SHOPFRONT / PROPERTY BOUNDARY |  | EXISTING LIGHT POLE TO BE REMOVED  |  | NEW SMART POLE |  | NEW SIGNAL POLE |  | NEW TREES                                  |
|  | RESIN BONDED POROUS PAVING  |  | NEW SMART POLE                     |  | NEW SMART POLE |  | NEW SIGNAL POLE |  | EXISTING TREE TO BE REMOVED                |
|  | NEW ASPHALT   |  | NEW SMART POLE                     |  | NEW SMART POLE |  | NEW SIGNAL POLE |  | NEW TREES                                  |
|  | POTENTIAL NEW LANDSCAPING   |  | NEW SMART POLE                     |  | NEW SMART POLE |  | NEW SIGNAL POLE |  | NEW TREES                                  |
|  | EXISTING LANDSCAPE  |  | NEW SMART POLE                     |  | NEW SMART POLE |  | NEW SIGNAL POLE |  | NEW TREES                                  |
|  | NEW KERB AND GUTTER   |  | NEW SMART POLE                     |  | NEW SMART POLE |  | NEW SIGNAL POLE |  | NEW TREES                                  |
|  | TACTILE GROUND SURFACE INDICATORS   |  | NEW SMART POLE                     |  | NEW SMART POLE |  | NEW SIGNAL POLE |  | NEW TREES                                  |

**NEW FURNITURES**

- BENCH SEAT
- RUBBISH BIN
- BICYCLE RACK
- BICYCLE RACK ON SMART POLE
- TREE GUARD
- BUBBLER

**EXISTING LIGHT POLE TO BE REMOVED**

**NEW SMART POLE**

**NEW SIGNAL POLE**

**EXISTING TREE TO BE RETAINED AND PROTECTED**

**NEW TREES**

**EXISTING TREE TO BE REMOVED**

**NOTE:** EXISTING WAYFINDING SIGNS TO BE REINSTALLED ON NEW POLES

**REGISTRATION**

**CLIENT**  
**CITY OF SYDNEY**  
**SYDNEY CIVIL**

**PROJECT**  
**MACLEAY STREET UPGRADE, POTTS POINT**

**CONSULTANT**  
**AECOM Australia Pty Ltd**  
 AECOM 20 093 846 925  
 www.aecom.com

**SCALE BAR**  
 0 5 10 m  
 1:200

**PROJECT MANAGEMENT INITIALS**

|          |         |          |
|----------|---------|----------|
| JC       | VE      | DF       |
| DESIGNER | CHECKED | APPROVED |

**PROJECT DATA**

|       |        |
|-------|--------|
| DATUM | SURVEY |
|-------|--------|

**ISSUE/REVISION**

| NO | DATE       | DESCRIPTION           |
|----|------------|-----------------------|
| 09 | 02.03.2020 | ISSUE FOR INFORMATION |
| 08 | 28.02.2020 | ISSUE FOR INFORMATION |
| 07 | 19.02.2020 | ISSUE FOR INFORMATION |
| 06 | 18.02.2020 | ISSUE FOR INFORMATION |
| 05 | 06.02.2020 | ISSUE FOR INFORMATION |
| 04 | 29.10.2019 | ISSUE FOR INFORMATION |
| PR |            | DATE                  |

**PROJECT NUMBER**  
60616465

**SHEET TITLE**  
PUBLIC DOMAIN PLAN

**SHEET 03**

**SHEET NUMBER**  
60616465-001-SKE-1000-CI-0103

**DRAFT ONLY**

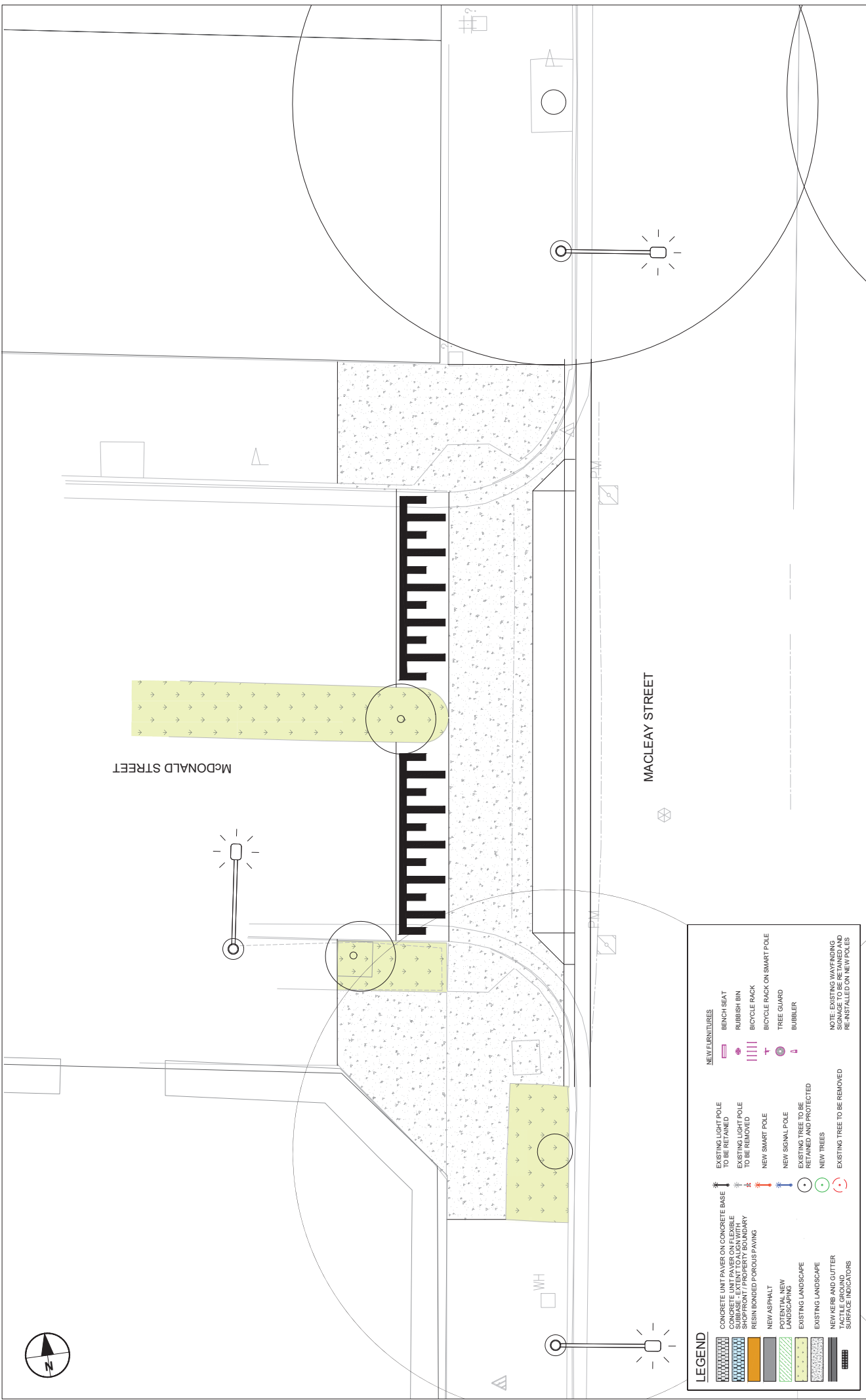

**LEGEND**

|  |   |  |                                    |  |                |  |                 |  |  |  |           |  |                             |
|--|---|--|------------------------------------|--|----------------|--|-----------------|--|--|--|-----------|--|-----------------------------|
|  | CONCRETE UNIT PAVER ON CONCRETE BASE    |  | EXISTING LIGHT POLE TO BE RETAINED |  | NEW SMART POLE |  | NEW SIGNAL POLE |  | EXISTING TREE TO BE RETAINED AND PROTECTED |  | NEW TREES |  | EXISTING TREE TO BE REMOVED |
|  | CONCRETE UNIT PAVER ON FLEXIBLE SUPPORT |  | EXISTING LIGHT POLE TO BE REMOVED  |  | NEW SMART POLE |  | NEW SIGNAL POLE |  | EXISTING TREE TO BE RETAINED AND PROTECTED |  | NEW TREES |  | EXISTING TREE TO BE REMOVED |
|  | RESIN BONDED POROUS PAVING              |  | NEW SMART POLE                     |  | NEW SMART POLE |  | NEW SIGNAL POLE |  | EXISTING TREE TO BE RETAINED AND PROTECTED |  | NEW TREES |  | EXISTING TREE TO BE REMOVED |
|  | NEW ASPHALT                             |  | NEW SMART POLE                     |  | NEW SMART POLE |  | NEW SIGNAL POLE |  | EXISTING TREE TO BE RETAINED AND PROTECTED |  | NEW TREES |  | EXISTING TREE TO BE REMOVED |
|  | POTENTIAL NEW LANDSCAPING               |  | NEW SMART POLE                     |  | NEW SMART POLE |  | NEW SIGNAL POLE |  | EXISTING TREE TO BE RETAINED AND PROTECTED |  | NEW TREES |  | EXISTING TREE TO BE REMOVED |
|  | EXISTING LANDSCAPE                      |  | NEW SMART POLE                     |  | NEW SMART POLE |  | NEW SIGNAL POLE |  | EXISTING TREE TO BE RETAINED AND PROTECTED |  | NEW TREES |  | EXISTING TREE TO BE REMOVED |
|  | EXISTING LANDSCAPE                      |  | NEW SMART POLE                     |  | NEW SMART POLE |  | NEW SIGNAL POLE |  | EXISTING TREE TO BE RETAINED AND PROTECTED |  | NEW TREES |  | EXISTING TREE TO BE REMOVED |
|  | NEW KERB AND GUTTER                     |  | NEW SMART POLE                     |  | NEW SMART POLE |  | NEW SIGNAL POLE |  | EXISTING TREE TO BE RETAINED AND PROTECTED |  | NEW TREES |  | EXISTING TREE TO BE REMOVED |
|  | SURFACE INDICATORS                      |  | NEW SMART POLE                     |  | NEW SMART POLE |  | NEW SIGNAL POLE |  | EXISTING TREE TO BE RETAINED AND PROTECTED |  | NEW TREES |  | EXISTING TREE TO BE REMOVED |

**NEW FURNITURES**

- BENCH SEAT
- RUBBISH BIN
- BICYCLE RACK
- BICYCLE RACK ON SMART POLE
- TREE GUARD
- BUBBLER

**NOTE: EXISTING WAYFINDING POLES TO BE REMOVED AND RE-INSTALLED ON NEW POLES**

This drawing is confidential and shall only be used for the purpose of this project. The signing of this title block confirms the design and grading of this project have been prepared and checked in accordance with the AECOM quality assurance system, to ISO 9001:2000.

**PROJECT**  
**MACLEAY STREET UPGRADE, POTTS POINT**

**CLIENT**  
**CITY OF SYDNEY**

**CONSULTANT**  
**AECOM**  
 AECOM Australia Pty Ltd  
 A/E/N 20 093 846 925  
 www.aecom.com

**PROJECT MANAGEMENT INITIALS**

|          |         |          |
|----------|---------|----------|
| AL       | CW      | DF       |
| DESIGNER | CHECKED | APPROVED |

**PROJECT DATA**

|       |        |
|-------|--------|
| DATUM | SURVEY |
|-------|--------|

**ISSUE/REVISION**

|    |            |                      |
|----|------------|----------------------|
| IR | DATE       | DESCRIPTION          |
| 01 | 28.04.2020 | DRAFT FOR DISCUSSION |

**PROJECT NUMBER**  
60616465

**SHEET TITLE**  
MACLEAY STREET INTERSECTION CURRENT DESIGN

**SHEET NUMBER**  
60616465-001-SKE-1000-C1-0017

**SCALE BAR**  
 0 1.25 2.5 m  
 1:500

**KEY PLAN**

**FOR INFORMATION ONLY**



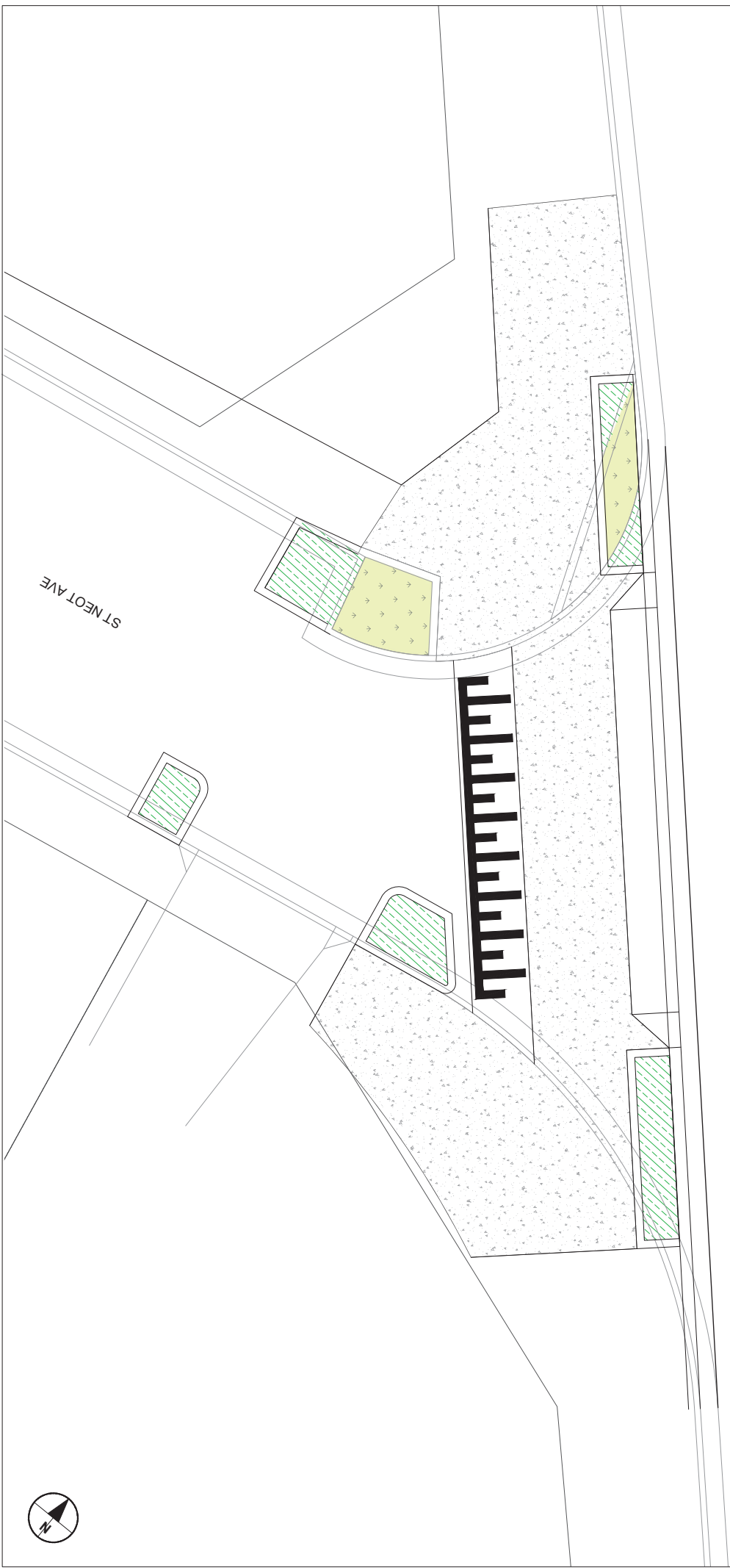

| LEGEND |   |
|--------|---|
|        | CONCRETE UNIT PAVER ON CONCRETE BASE                          |
|        | CONCRETE UNIT PAVER ON FLEXIBLE SUBGRADE                      |
|        | CONCRETE UNIT PAVER ON FLEXIBLE SUBGRADE WITH PERFORATED CURB |
|        | RESIN BONDED POROUS PAVING                                    |
|        | NEW ASPHALT   |
|        | POTENTIAL NEW LANDSCAPING                                     |
|        | EXISTING LANDSCAPE  |
|        | NEW KERB AND GUTTER SURFACE INDICATORS                        |
|        | EXISTING LIGHT POLE TO BE RETAINED                            |
|        | EXISTING LIGHT POLE TO BE REMOVED                             |
|        | NEW SMART POLE  |
|        | NEW SIGNAL POLE   |
|        | EXISTING TREE TO BE RETAINED AND PROTECTED                    |
|        | NEW TREES   |
|        | EXISTING TREE TO BE REMOVED                                   |
|        | NEW FURNITURES<br>BENCH SEAT                                  |
|        | RUBBISH BIN   |
|        | BICYCLE RACK  |
|        | BICYCLE RACK ON SMART POLE                                    |
|        | TREE GUARD<br>BUBBLER   |

NOTE: EXISTING WAYFINDING (SIGNAGE) TO BE REMOVED AND RE-INSTALLED ON NEW POLES

MACLEAY STREET



KEY PLAN

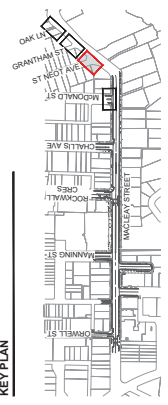

CLIENT  
**CITY OF SYDNEY**

PROJECT  
**MACLEAY STREET  
 UPGRADE,  
 POTTS POINT**

CONSULTANT  
**AECOM**  
 AECOM Australia Pty Ltd  
 A/E/N 20 093 846 925  
 www.aecom.com

| PROJECT MANAGEMENT INITIALS |          |
|-----------------------------|----------|
| AL                          | VE       |
| DESIGNER                    | CHECKED  |
| DATE                        | APPROVED |

| PROJECT DATA |        |
|--------------|--------|
| DATUM        | SURVEY |

| ISSUE/REVISION |            |                       |
|----------------|------------|-----------------------|
| 02             | 05.05.2020 | ISSUE FOR INFORMATION |
| 01             | 28.04.2020 | DRAFT FOR DISCUSSION  |
| TR             | DATE       | DESCRIPTION           |

PROJECT NUMBER  
60616465

SHEET TITLE  
ST. NEOT AVE INTERSECTION  
CURRENT DESIGN

SHEET NUMBER  
60616465-001-SKE-1000-CI-0018

FOR INFORMATION ONLY

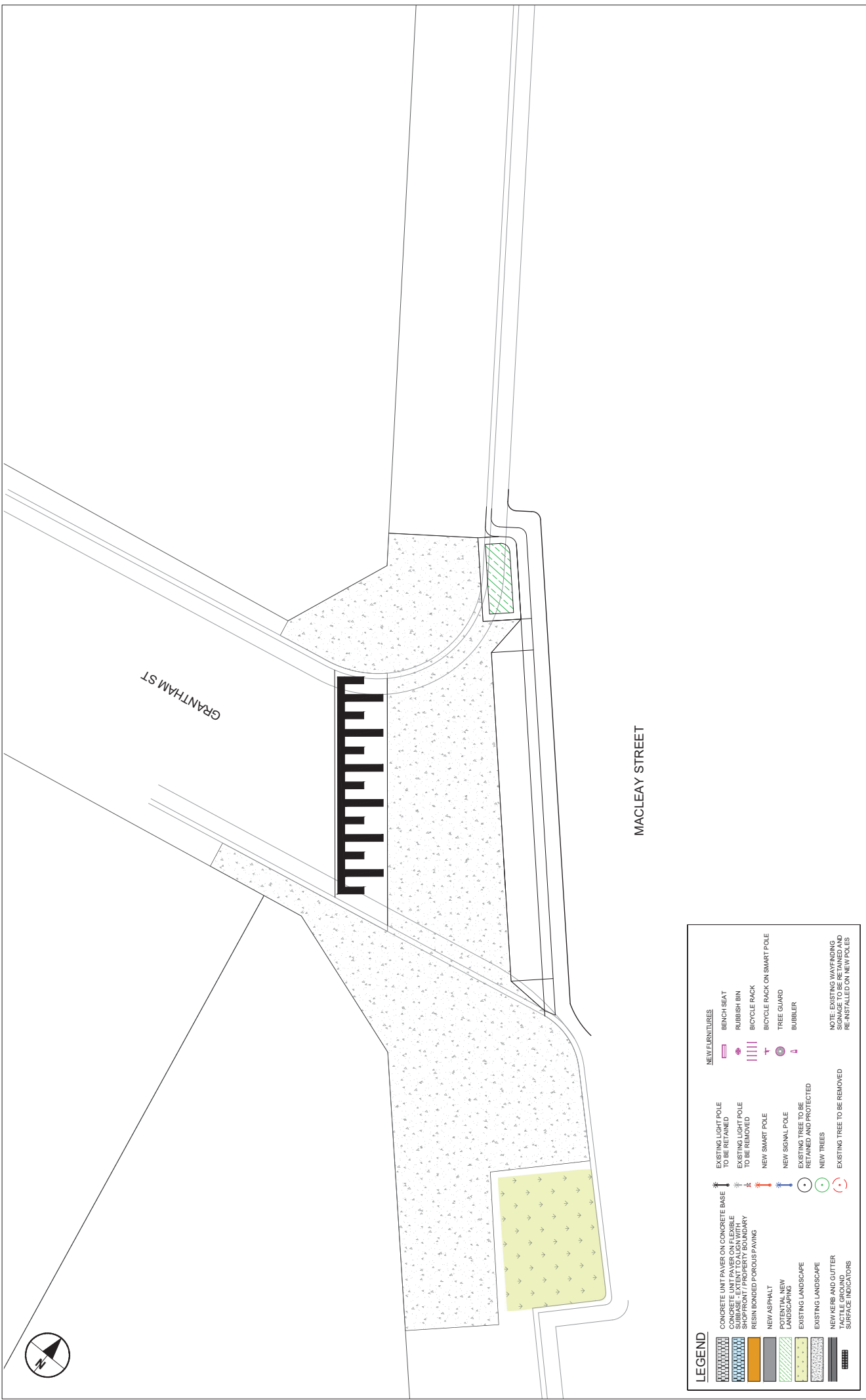

**LEGEND**

|  |  |  |  |  |                            |  |                            |
|--|--|--|--|--|----------------------------|--|----------------------------|
|  | CONCRETE UNIT PAVER ON CONCRETE BASE     |  | EXISTING LIGHT POLE TO BE RETAINED         |  | NEW SMART POLE             |  | NEW FURNITURES             |
|  | CONCRETE UNIT PAVER ON FLEXIBLE SUBGRADE |  | EXISTING LIGHT POLE TO BE REMOVED          |  | NEW SIGNAL POLE            |  | BENCH SEAT                 |
|  | RESIN BONDED POROUS PAVING               |  | EXISTING TREE TO BE RETAINED AND PROTECTED |  | TREE GUARD                 |  | RUBBISH BIN                |
|  | NEW ASPHALT                              |  | NEW TREES                                  |  | BICYCLE RACK ON SMART POLE |  | BICYCLE RACK               |
|  | POTENTIAL NEW LANDSCAPING                |  | EXISTING TREE TO BE REMOVED                |  | TREE GUARD                 |  | BICYCLE RACK ON SMART POLE |
|  | EXISTING LANDSCAPE                       |  | NEW FURNITURES                             |  | BUBBLER                    |  | BICYCLE RACK               |
|  | EXISTING LANDSCAPE                       |  | NEW FURNITURES                             |  | BICYCLE RACK ON SMART POLE |  | BICYCLE RACK               |
|  | NEW KERB AND GUTTER                      |  | NEW FURNITURES                             |  | BICYCLE RACK ON SMART POLE |  | BICYCLE RACK               |
|  | SURFACE INDICATORS                       |  | NEW FURNITURES                             |  | BICYCLE RACK ON SMART POLE |  | BICYCLE RACK               |

NOTE: EXISTING WAYFINDING SIGNS TO BE REMOVED AND RE-INSTALLED ON NEW POLES

**PROJECT**  
**MACLEAY STREET  
 UPGRADE,  
 POTTS POINT**

**CLIENT**  
**CITY OF SYDNEY**

**CONSULTANT**  
**AECOM**  
 AECOM Australia Pty Ltd  
 A.B.N 20 093 846 925  
 www.aecom.com

**SCALE BAR**  
 0 1.25 2.5 m  
 1:50

**KEY PLAN**

| PROJECT MANAGEMENT INITIALS |                               | ISSUE/REVISION |         |
|-----------------------------|-------------------------------|----------------|---------|
| AL                          | DESIGNER                      | VE             | CHECKED |
| DF                          | APPROVED                      |                |         |
| <b>PROJECT DATA</b>         |                               |                |         |
| DATUM                       |                               | SURVEY         |         |
| PROJECT NUMBER              | 60616465                      |                |         |
| SHEET TITLE                 | GRANTHAM STREET INTERSECTION  |                |         |
| CURRENT DESIGN              | CURRENT DESIGN                |                |         |
| SHEET NUMBER                | 60616465-001-SKE-1000-C1-0019 |                |         |

FOR INFORMATION ONLY

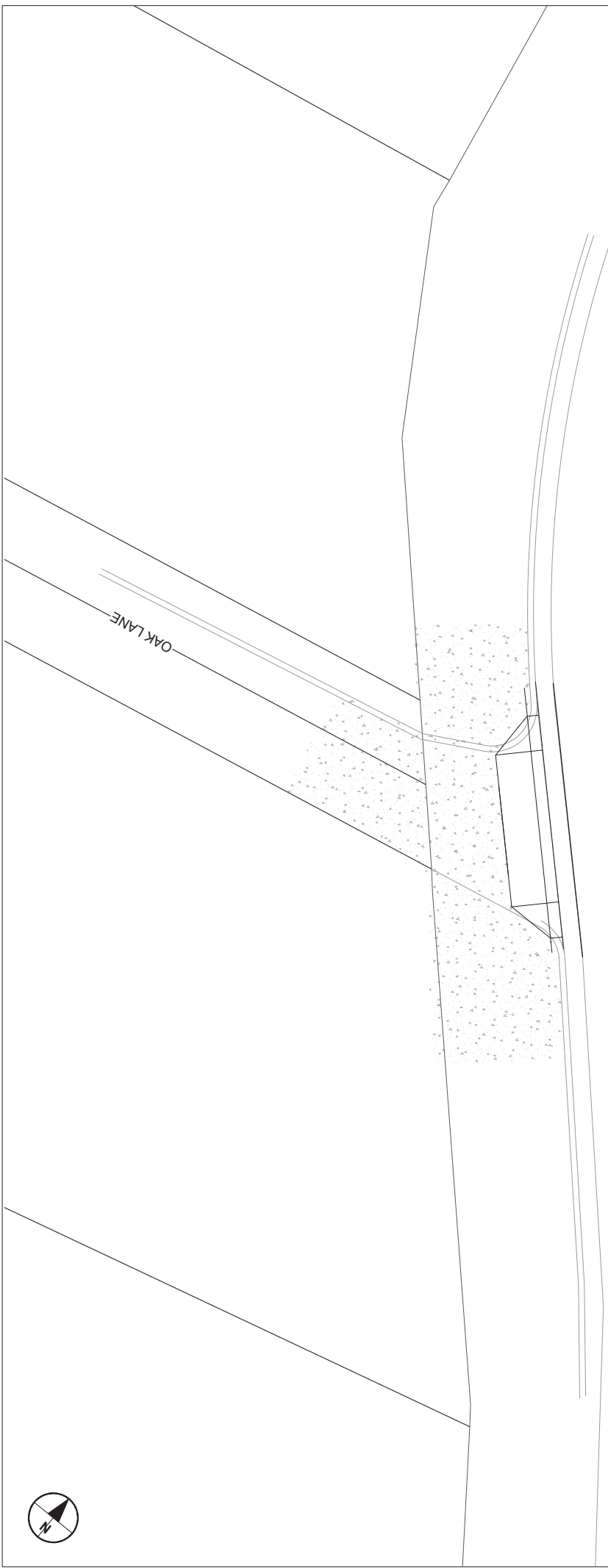

| LEGEND |  |
|--------|--|
|        | CONCRETE UNIT PAVER ON CONCRETE BASE                       |
|        | CONCRETE UNIT PAVER ON FLEXIBLE BASE                       |
|        | CONCRETE UNIT PAVER ON FLEXIBLE BASE WITH SURFACE MARKINGS |
|        | RESIN BONDED POROUS PAVING                                 |
|        | NEW ASPHALT  |
|        | POTENTIAL NEW LANDSCAPING                                  |
|        | EXISTING LANDSCAPE   |
|        | NEW KERB AND GUTTER  |
|        | SURFACE INDICATORS   |
|        | EXISTING LIGHT POLE TO BE RETAINED                         |
|        | EXISTING LIGHT POLE TO BE REMOVED                          |
|        | NEW SMART POLE   |
|        | NEW SIGNAL POLE  |
|        | EXISTING TREE TO BE RETAINED AND PROTECTED                 |
|        | NEW TREES  |
|        | EXISTING TREE TO BE REMOVED                                |
|        | NEW FURNITURES   |
|        | BENCH SEAT   |
|        | RUBBISH BIN  |
|        | BICYCLE RACK   |
|        | BICYCLE RACK ON SMART POLE                                 |
|        | TREE GUARD   |
|        | BUBBLER  |

NOTE: EXISTING WAYFINDING SIGNS TO BE REMOVED AND RE-INSTALLED ON NEW POLES

MACLEAY STREET

SCALE BAR



KEY PLAN

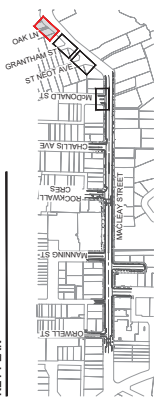

CLIENT



PROJECT

MACLEAY STREET  
UPGRADE,  
POTTS POINT



AECOM Australia Pty Ltd  
A/E/N 20 093 846 925  
www.aecom.com

PROJECT MANAGEMENT INITIALS

|          |         |          |
|----------|---------|----------|
| AL       | VE      | DF       |
| DESIGNER | CHECKED | APPROVED |

PROJECT DATA

| DATUM          | SURVEY         |                       |
|----------------|----------------|-----------------------|
|                |                |                       |
| ISSUE/REVISION | ISSUE/REVISION |                       |
| IR             | DATE           | DESCRIPTION           |
| 02             | 05.05.2020     | ISSUE FOR INFORMATION |
| 01             | 28.04.2020     | DRAFT FOR DISCUSSION  |

PROJECT NUMBER

60616465

SHEET TITLE

OAK LANE INTERSECTION  
CURRENT DESIGN

SHEET NUMBER

60616465-001-SKE-1000-C1-0020

FOR INFORMATION ONLY